

Climatic Risk Agricultural Zoning (ZARC)

*Agro-climatic Risk Zoning
for
Risk Management*

*Dr. Eduardo Monteiro
Researcher Scientist*

Commitee ZARC-Embrapa



Agro-climatic Risk Zoning (ZARC)

- It is the delimitation of regions and sowing dates in classes according to their chances or probabilities of yield loss caused by adverse meteorological events;

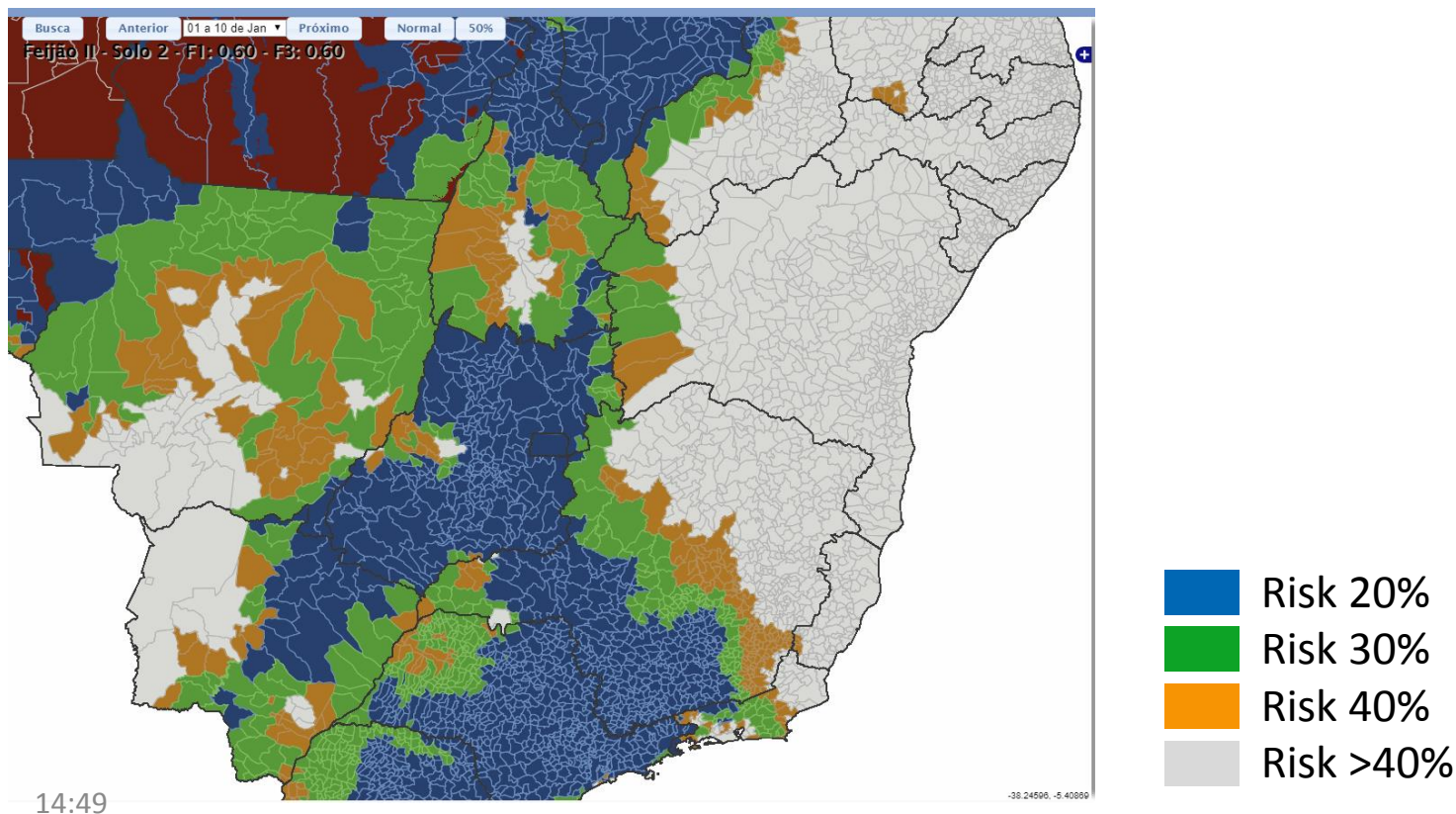



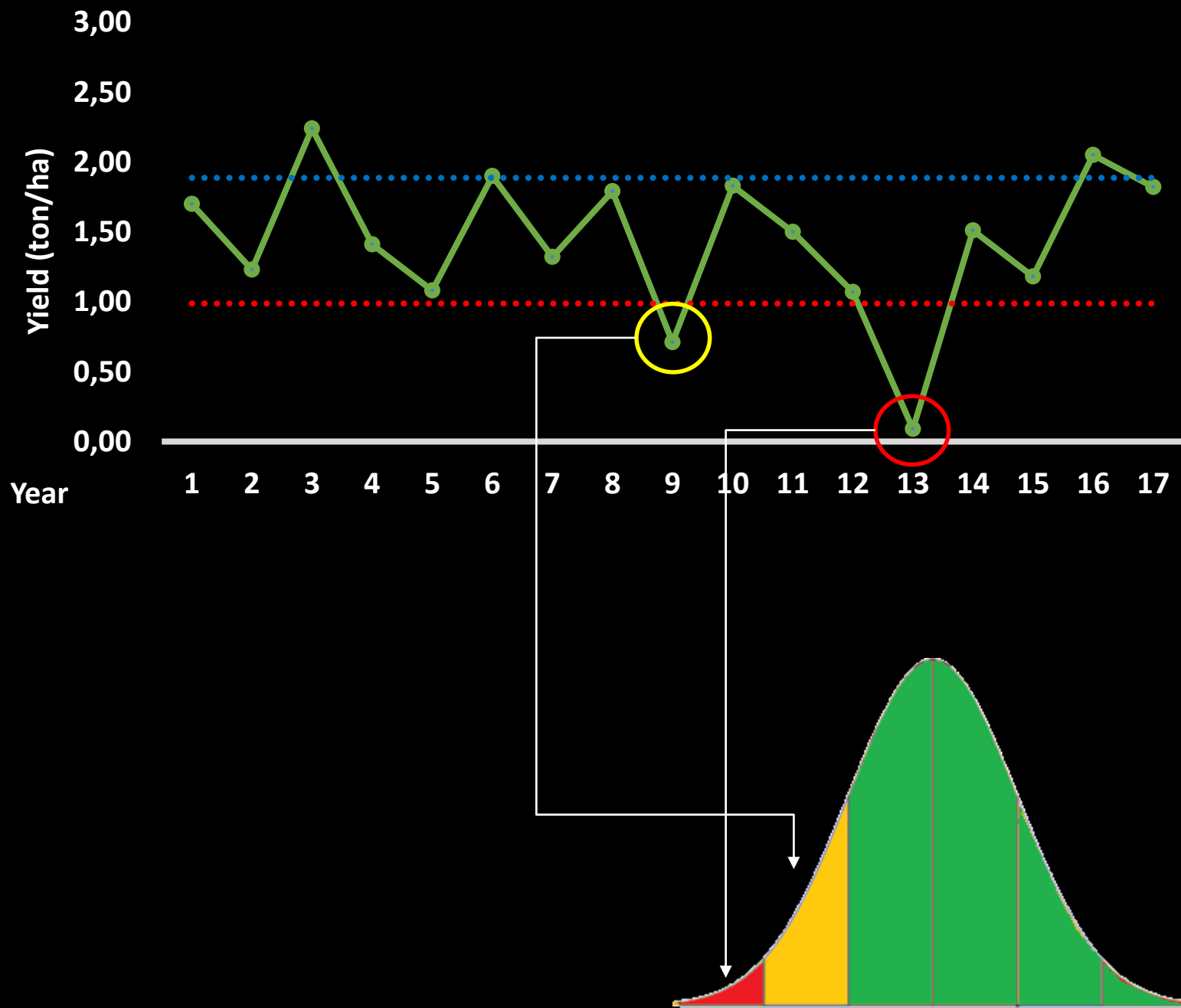



- Drought
- Excessive rain
- Rain in harvest time
- High or low temperatures
- Frost
- Storm or gale (wind)
- Hail

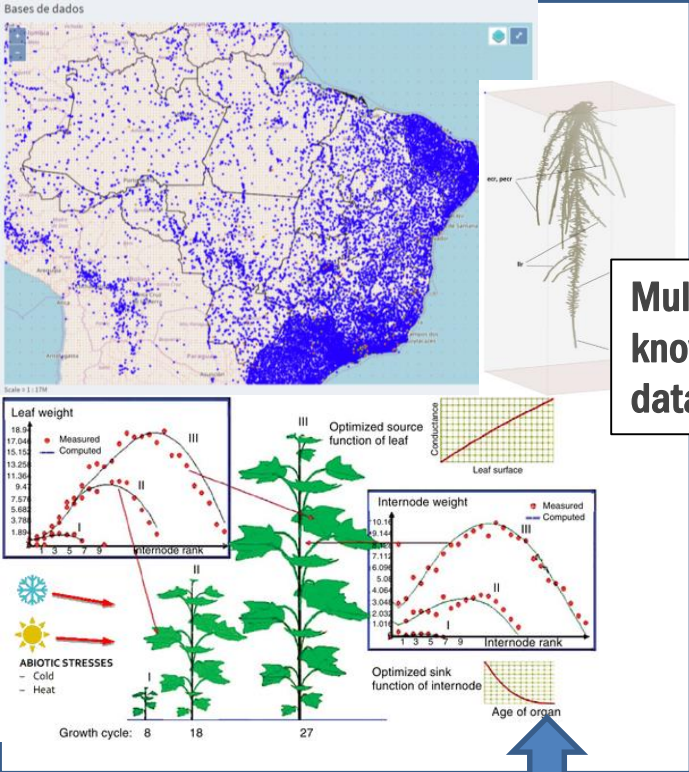

Multidisciplinary knowledge and data base

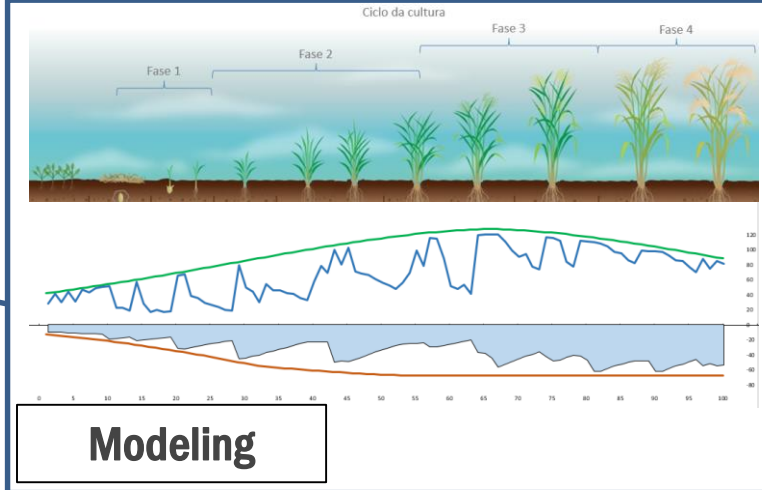

ZARC

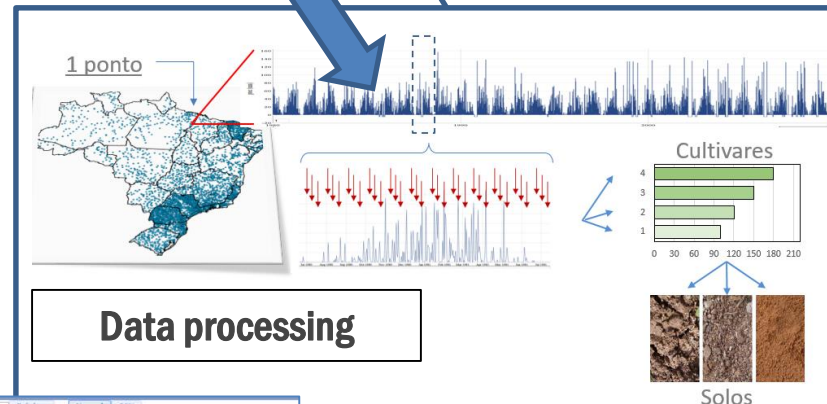

Validation meetings

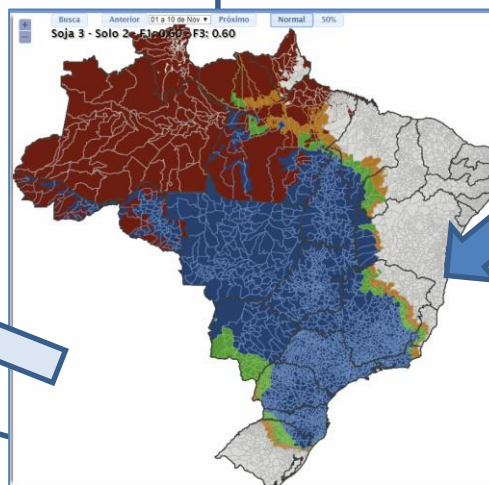

Network ZARC/Embrapa

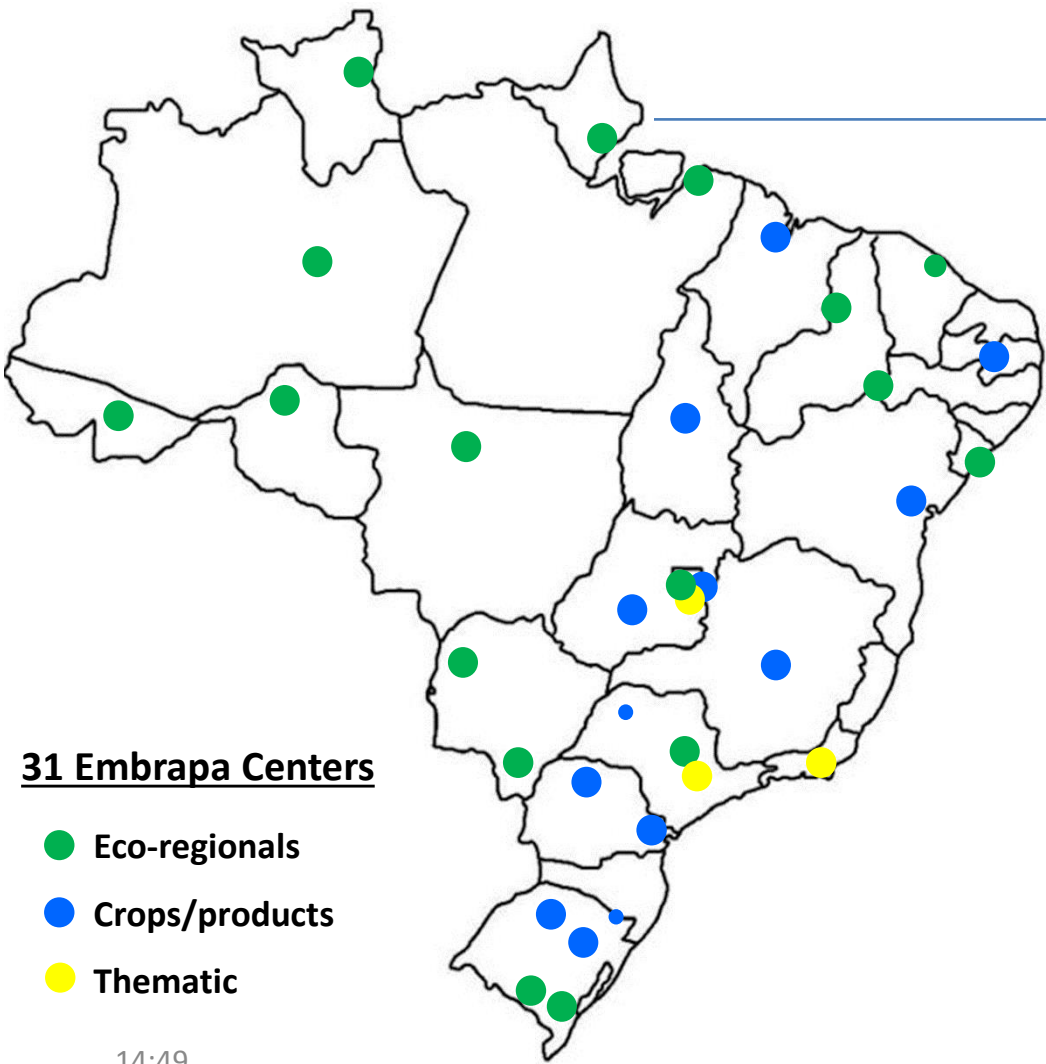

14:49

Local teams



Crop leader



IT team - data
processing analysis



Crop modeling
team

Agro-climatic Risk Zoning (ZARC)

Depends on the crop species



Corn



Forage Palm



Banana

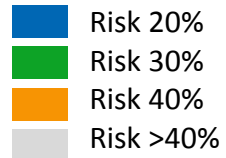
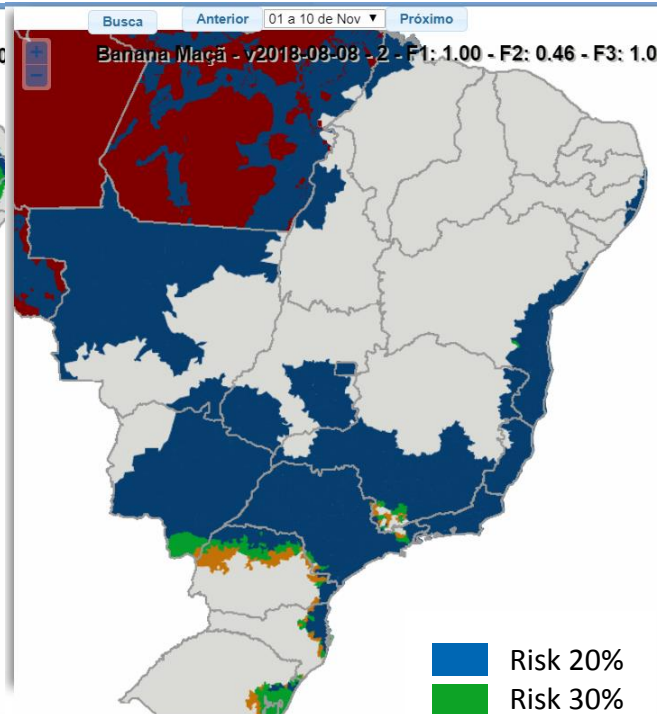
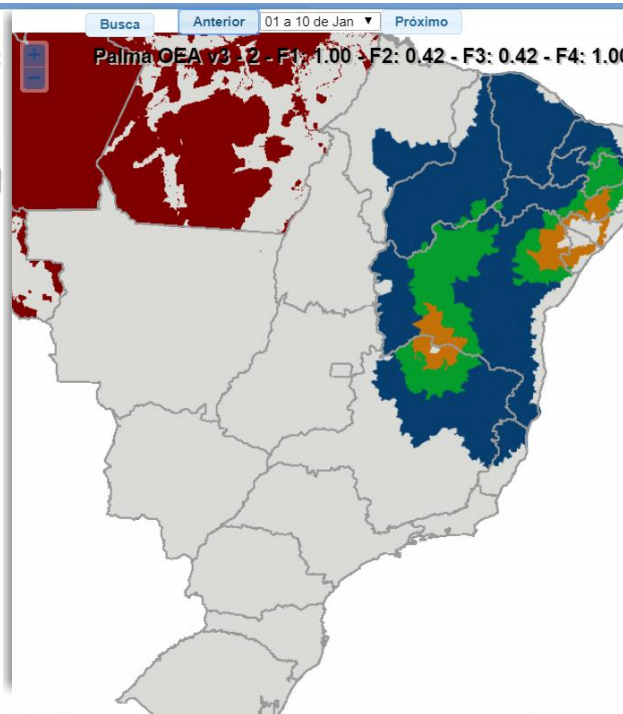
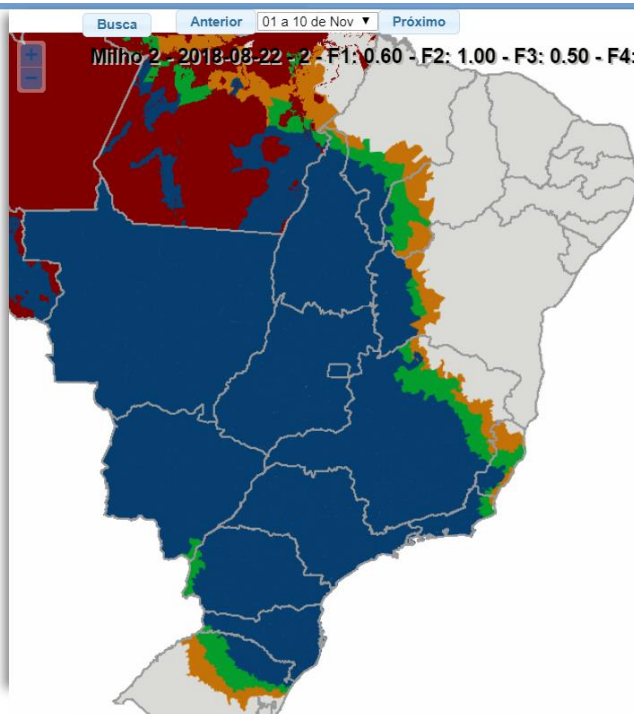

Agro-climatic Risk Zoning (ZARC)

Depends on the planting/sowing date

November

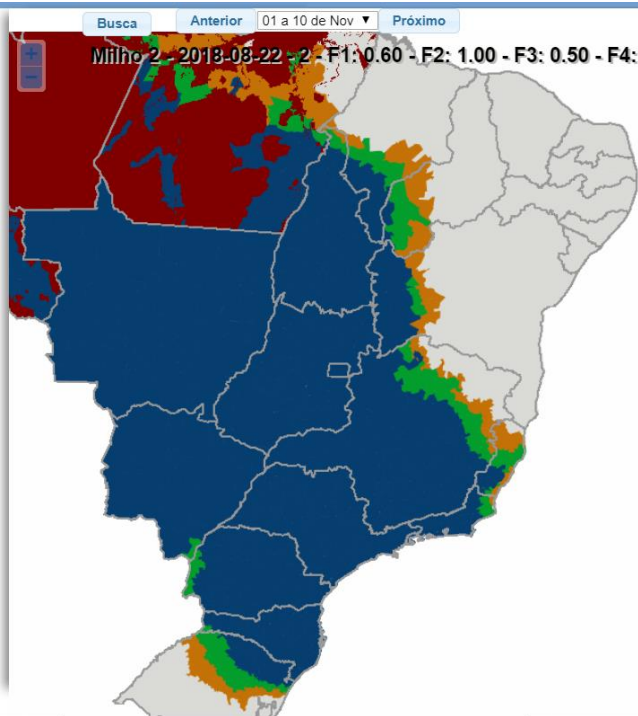

February

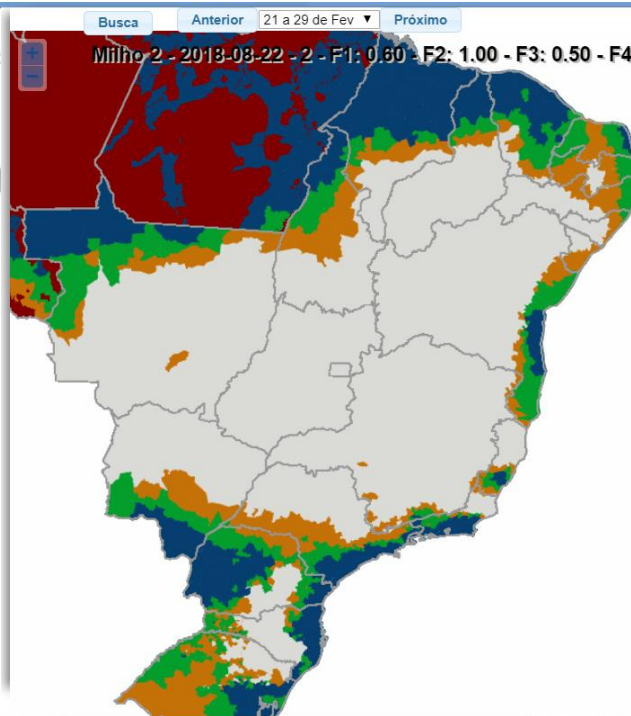

May

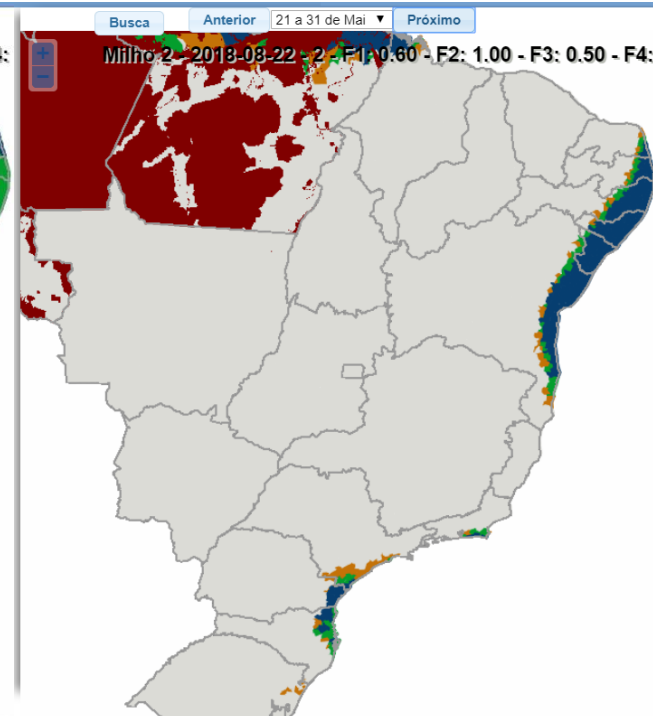

Agro-climatic Risk Zoning (ZARC)

Depends on the soil capacity to storage water



Clayey soil



Loamy soil



Sandy soil

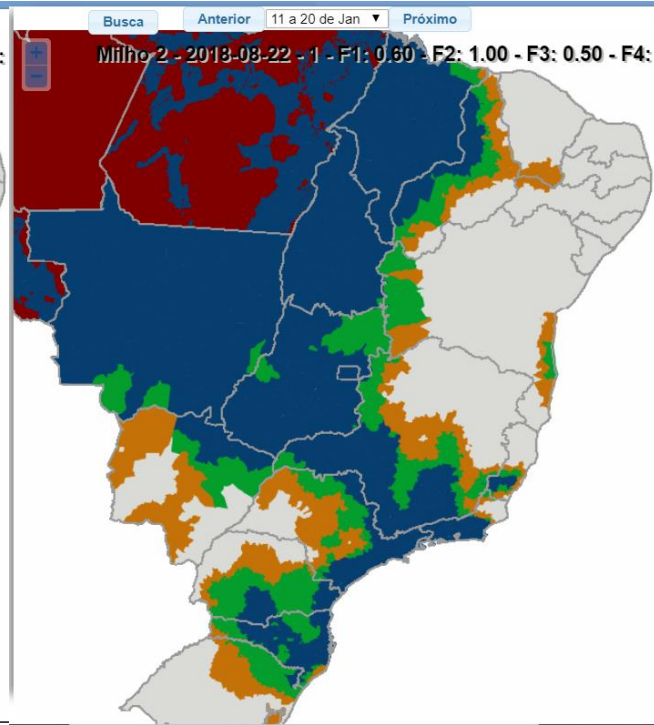
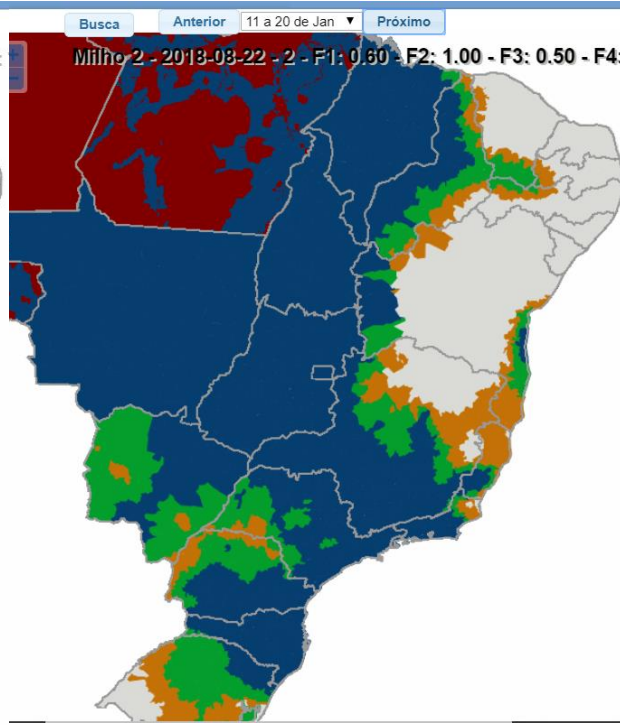
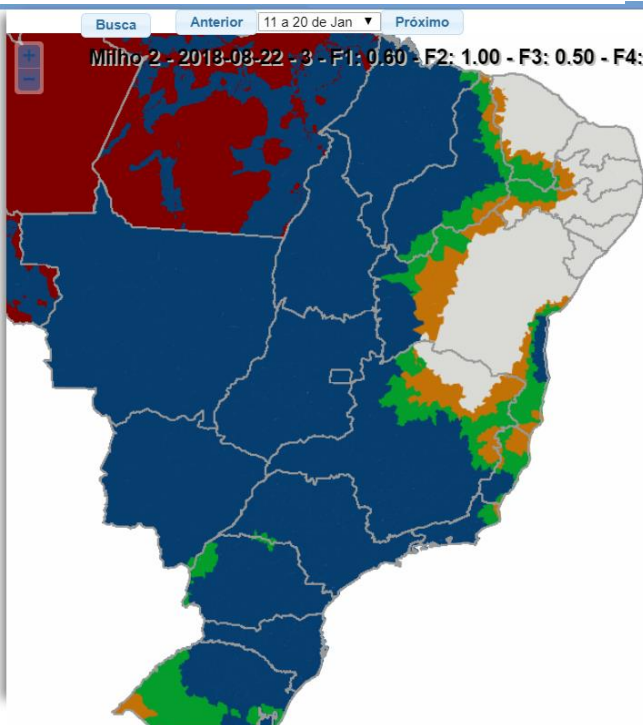

Agricultural Risk Management in Brazil

- Production risks
- Market risks
- Business risks

Losses around **R\$ 11 billions / year**
R\$ 4,00 \approx US\$ 1,00

REVISÃO RÁPIDA E INTEGRADA DA GESTÃO DE RISCOS AGROPECUÁRIOS NO BRASIL

Caminhos para uma visão integrada

COORDENAÇÃO

Diego Arias (Banco Mundial)

Paulo Mendes (MAPA)

Pedro Abel (Embrapa)

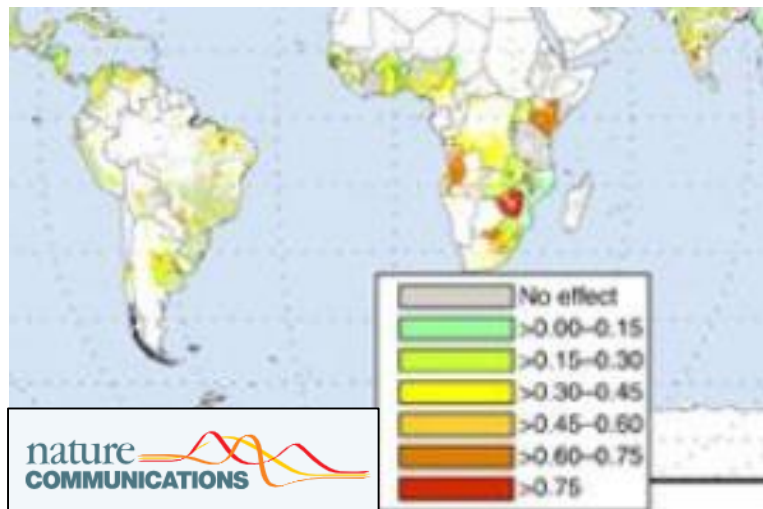

“Substantial areas of the global breadbaskets, >60% of the yield variability can be explained by climate variability”

Brazil: up to 75%

Climate variation explains a third of global crop yield variability. RAY, D.K. et al. Nature Communications, v. 6, n. 5989, 2015.

PROAGRO

Agricultural Activities Guarantee Program - Proagro

Guarantees the exemption of financial obligations related to the operation of rural costing credit, whose settlement is hindered by the occurrence of natural phenomena (small and medium farmers).

1980	1990	2000
------	------	------

- High loss ratio;
- Deficit;
- Frauds;
- Drought and rain:
- 95% indemnities

The new
Proagro

ZARC

Agricultural activity guarantee program 1996-1998

<https://www.bcb.gov.br/>

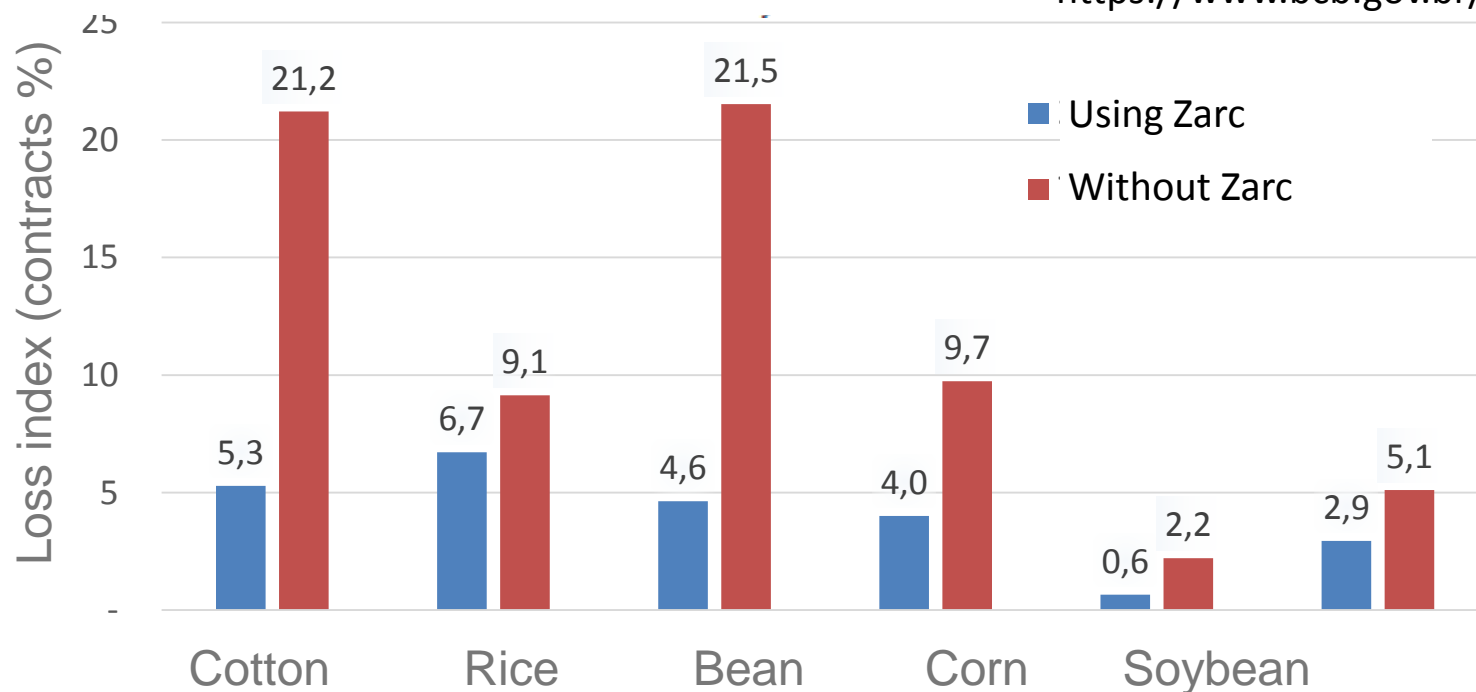

Relatório circunstanciado

► 2014-2017 (dados revistos em Jan/2018)

► 2013-2016

► 2012-2015

► 2011-2014 (dados revistos em junho/2015)

► 2004-2012

► 2004-2011

► 1999-2010

► 1996-1998

► 1991-1996

**1998 - CMN:
ZARC mandatory**

Before 1998, optional:

Losses

With
ZARC

2,69%

Without
ZARC

11,5%

Proagro 2016:

Total indemnified: R\$ 1,08 bilhões

Lost contracts 5,8%

5,8% = R\$ 1,08 billion

11,5% = R\$ 2,14 billions

+ R\$ 1,06 billion

Similar gains in PSR?

Yield gains

Proagro RC 91-98

<https://www.bcb.gov.br/acessoinformacao/legado?url=https:%2F%2Fwww.bcb.gov.br%2Fhtms%2Fproagro%2F1998%2Frel01.asp>

[www.bcb.gov.br%2Fhtms%2Fproagro%2F1998%2Frel01.asp](https://www.bcb.gov.br/acessoinformacao/legado?url=https:%2F%2Fwww.bcb.gov.br%2Fhtms%2Fproagro%2F1998%2Frel01.asp)

Indirect impacts

- Maize in Sergipe, before and after Zarc maize.



Processes of spatial influence on corn production in the western rural territory of Sergipe: an spatial econometric analysis

Damaris S. Silva; Fábio Moura; Marcos A. S. Silva; Ana A. Gama da Silva

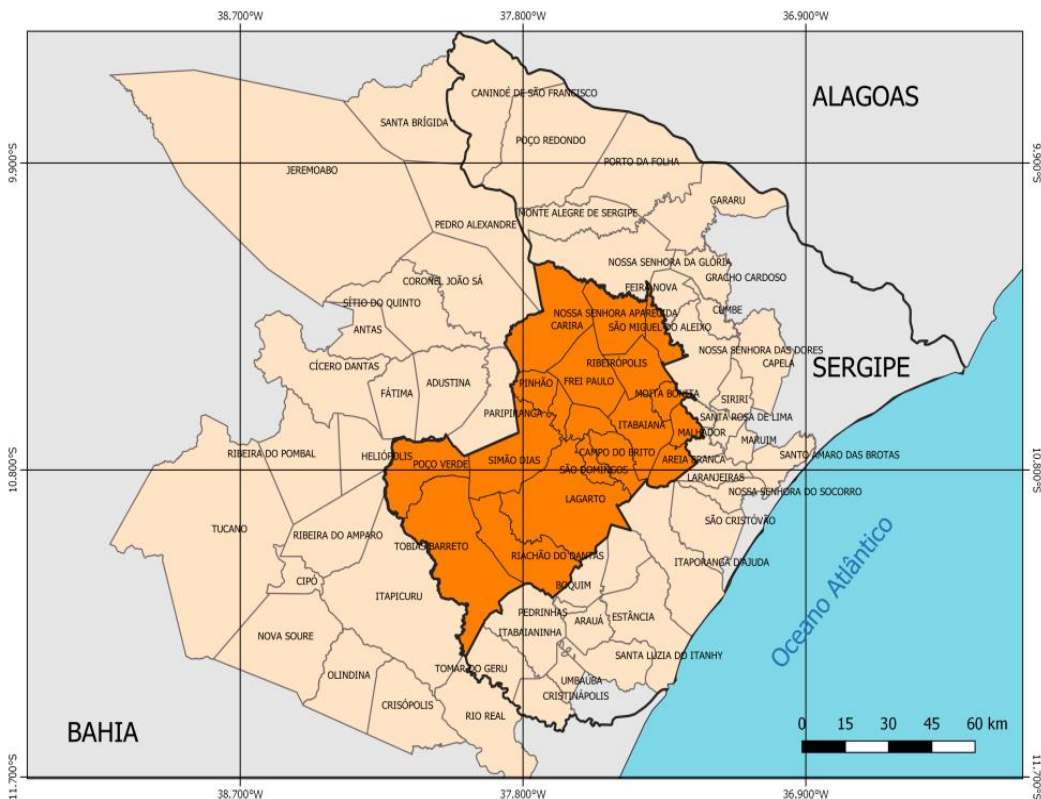

Spatial econometric analysis:

- Until 2004, subsistence crop, low technification, low yield;
- 2004: ZARC maize;
- 2008, agronomic improvements, expansion in area and yield gains;

Indirect impacts

- Maize in Sergipe State, before and after Zarc maize.

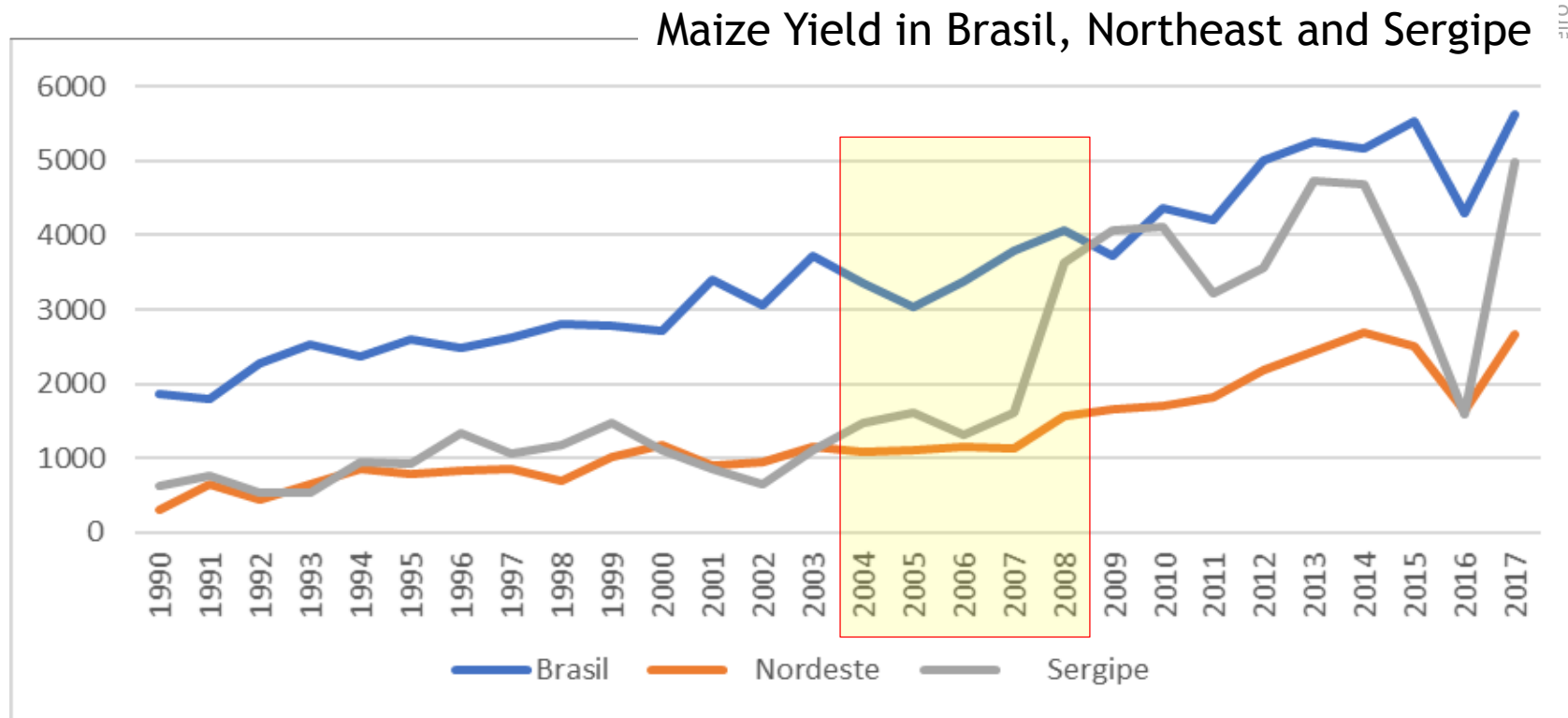

Processes identified:

- 1) Dissemination of (basic) information after ZARC;
- 2) Qualification and Technification;
- 3) Space overflow (neighbor to neighbor);

PROAGRO, PSR, Rural Credit



+

ZARC

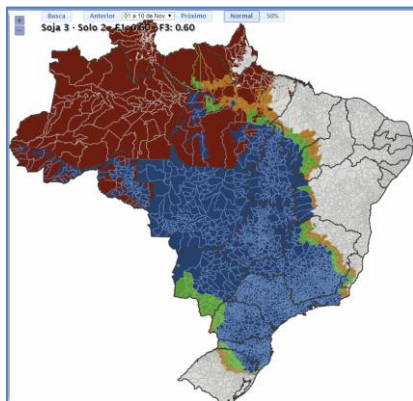

=

In policy programs:

- **Lower risk;**
- **Lower loss index;**
- **Cost reduction;**

To farmers:

- **Insurance and credit access;**
- **Farmers qualification;**
- **Crop management improvements;**
- **Yield gains;**

Some glaring opportunities for development-inducing agricultural policies

- Zarc AND selected Production Systems to guide Credit and Risk Management incentive programs to:



Special cases where Zarc should guide rural credit and insurance subsidies

a) New genotypes – model and estimate risks for drought tolerance;



Drought resistant genotype



Regular genotype

Special cases where Zarc should guide rural credit and insurance subsidies

b) Integrated Systems (crop – forest – livestock);



Synergies between crop species changing microclimate and soil fertility:

- Higher yields and Lower risk.

Frost (1°C)

Ponta Porã, MS, Brazil

28/jun/2011

Forage alone (Brachiaria)
Loss: 100%

Forage under Corn
Loss: 9%



Special cases where Zarc should guide rural credit and insurance subsidies

c) Agro-forestry Systems;

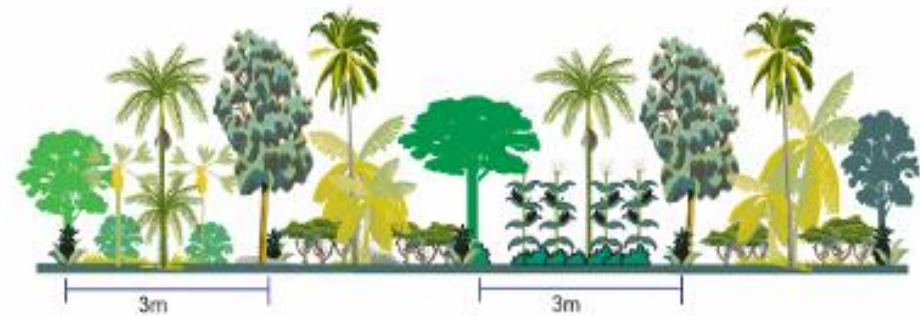

Cassava, banana, cocoa, coffee, açai,
Brazil nut, heart of palm, guarana,
cupuaçu, native honey bees,

Special cases where Zarc should guide rural credit and insurance subsidies

d) Production Systems for drought resilience;

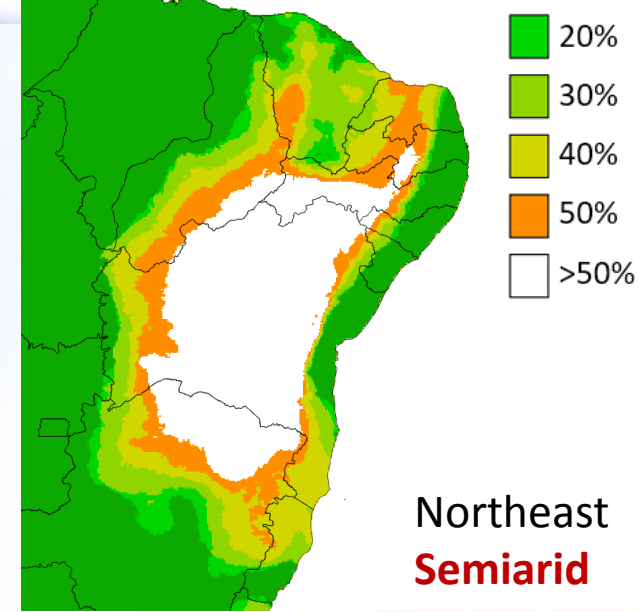

Thank you!

Team ZARC/Embrapa:

Falberni De Souza Costa
Idesio Luis Franke
Jacson Rondinelli Da S Negreiros
Carlos Ricardo Fietz
Danilton Luiz Flumignan
Éder Comunello
Harley Nonato De Oliveira
Cornelio Alberto Zolin
Laurimar Gonçalves Vendrusculo
Jorge Lulu
Roberta Aparecida C Monteiro
Jose Renato Cortez Bezerra
Jose Rodrigues Pereira
Tais De Moraes Falleiro Suassuna
José Francisco Pereira
Luis Wagner Rodrigues Alves
Wardsson Lustrino Borges
Alailson Vescelau Santiago
Adriano Venturieri
Roni De Azevedo
Sandra Maria Neiva Sampaio
Alcido Elenor Wander
Alexandre Bryan Heinemann
Marcelo Goncalves Narciso
Silvando Carlos Da Silva
Roselene De Queiroz Chaves
Marlos Alves Bezerra
Fernando A. Macena Da Silva
Joao Luis Dalla Corte
Marco Antonio Da Cruz Borba

Marcelo Ayres Carvalho
Ana Claudia Barneche De Oliveira
Ivan Rodrigues De Almeida
Sergio Delmar Dos A. E Silva
Silvio Steinmetz
Jair Costa Nachtigal
Jose Mario Ferro Frazao
Antonio Carlos Reis De Freitas
Rosana Clara Victoria Higa
Sergio Gaiad
Adriano Franzoni Otavian
Alan massaru Nakai
Aryeverton Fortes De Oliveira
Daniel De Castro Victoria
Deise Rocha Martins Dos S
Oliveira
Eduardo Monteiro
Giampaolo Queiroz Pellegrino
Gustavo Rodrigues
Jose Ruy Porto De Carvalho
Luis Gustavo Barioni
José Eduardo B. A. Monteiro
Renato José Santos Maciel
Santiago Vianna Cuadra
André Minitti
Cicero Lucena
Francisco Ferraz Laranjeira
Barbosa
Mauricio Antonio Coelho Filho
Tiberio Santos Martins Da Silva

Aderson Soares Andrade Junior
Edson Bastos
Paulo Fernando de M. J. Vieira
Edvaldo Sagrilo
Francisco de Brito Melo
Celso Vainer Manzatto
Nilza Patricia Ramos
Rodrigo Mendes
Dartanha Jose Soares
Alexandre M. Abdão Dos Passos
Alexandre Ferreira Da Silva
Camilo De Lelis T. De Andrade
Daniel Pereira Guimaraes
Derli Prudente Santana
Ivenio Rubens De Oliveira
Miguel Marques Gontijo Neto
Rodrigo Veras Da Costa
Sidney Netto Parentoni
Balbino Antonio Evangelista
Eric Arthur Bastos Routledge
Francelino Peteno De Camargo
Jones Simon
José Ricardo Macedo Pezzopane
Alexandre Berndt
Balbina Maria Araujo Soriano
Fernando Antonio Fernandes
Admar Bezerra Alves
Lourenco De Souza Cruz
Aloisio Alcantara Vilarinho
Magna Soelma Beserra De Moura

Elder Manoel De Moura Rocha
Flavio De Franca Souza
Thieres Silva
Jose Renato Boucas Farias
Sergio Luiz Goncalves
Ricardo Vilela Abdelnoor
Rubson Natal R. Sibaldelli
Divania de Lima
Alexandre Hugo Cezar Barros
Evaldo De Paiva Lima
Jose Carlos Polidoro
Antonio Dias Santiago
Elio Cesar Guzzo
Marcelo Ferreira Fernandes
Jose Carlos Santos
Ana A. Gama da Silva
Ana Christina Sagebin
Albuquerque
Gilberto Rocca Da Cunha
Marcelo André Klein
Aldemir Pasinato
Marco Antônio F. Conceição
Maria Emilia Borges Alves



Processo de simulação: Execução do modelo

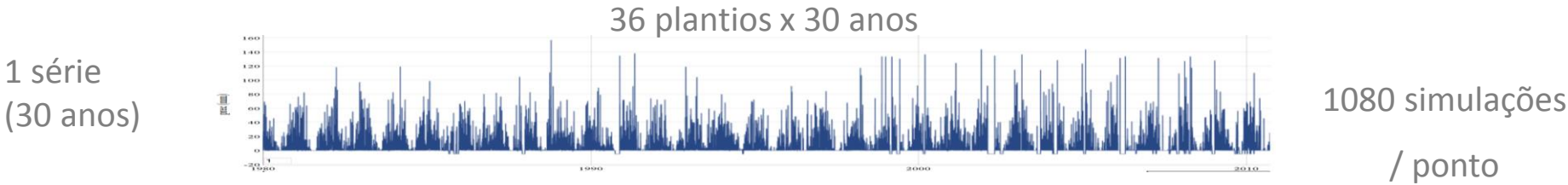
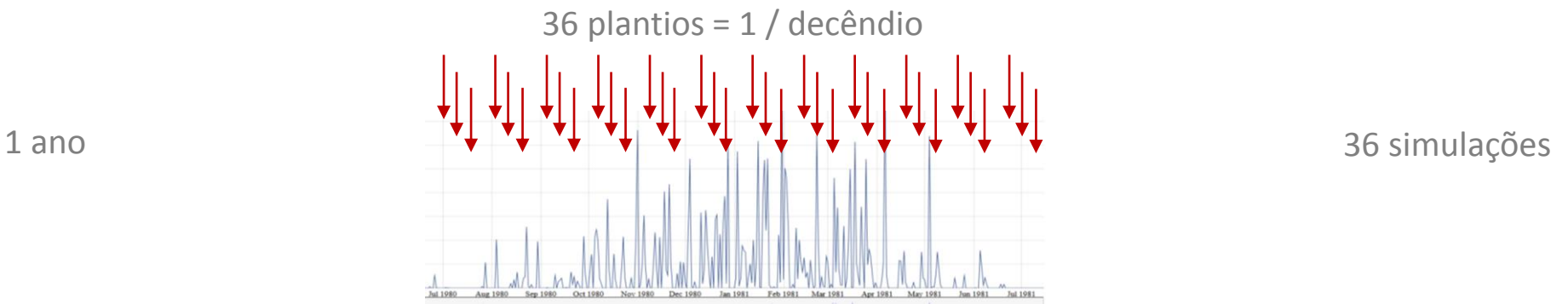
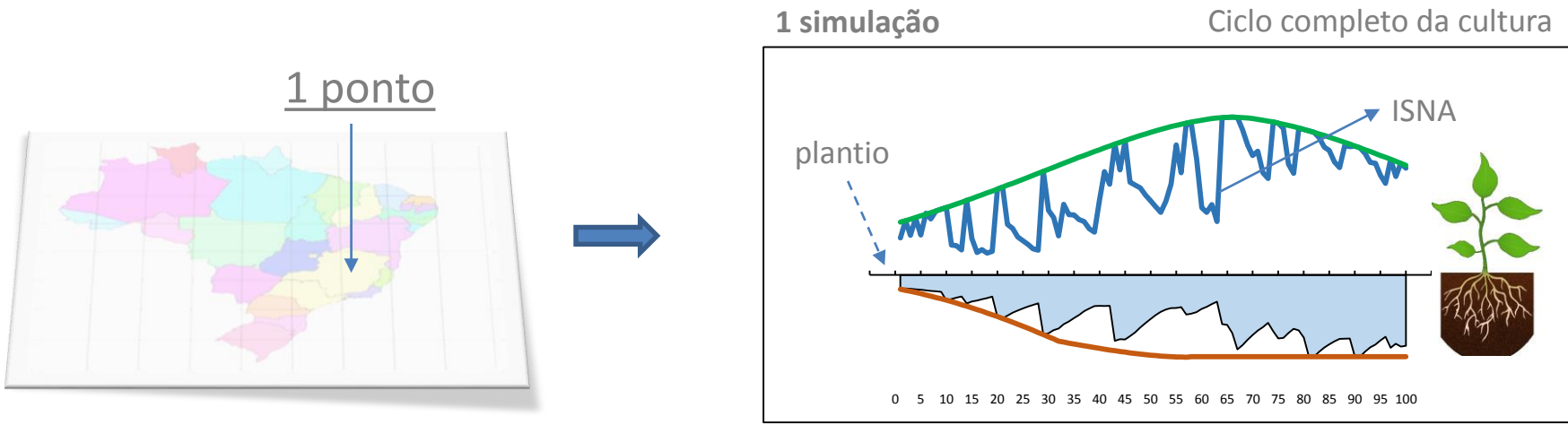

Elevada demanda de processamento.

Culturas	Ciclos	Solos	Datas de plantio / brot.	Níveis de risco
Exemplo: Uva mesa Uva proc.	<ul style="list-style-type: none"> - 100; - 120; - ... - 210. 	<ul style="list-style-type: none"> - Arenoso; - Médio; - Argiloso. 	<ul style="list-style-type: none"> - Decêndio 1 - Decêndio 2; - ... - Decêndio 36 	<ul style="list-style-type: none"> - 20% - 30% - 40%
2 x	5 x	3 x	36 x	=

Mapas Brasil

3.240

ou

1.080

Sala de servidores:
Processamento em paralelo (≈40hrs)

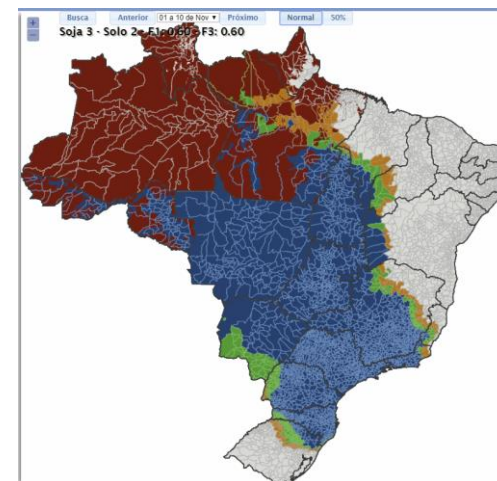

Economy



Livelihood



Food Security

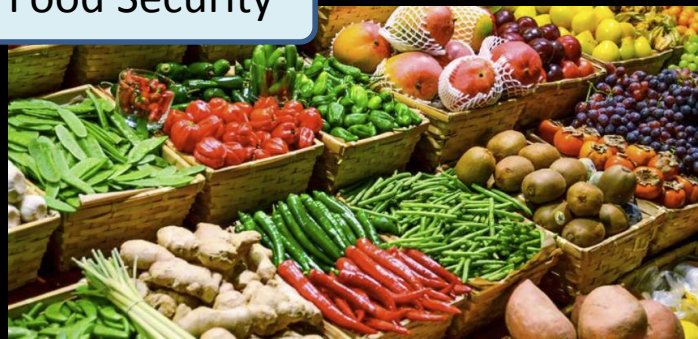

Availability

Stability

Access

Utilization

Network ZARC/Embrapa

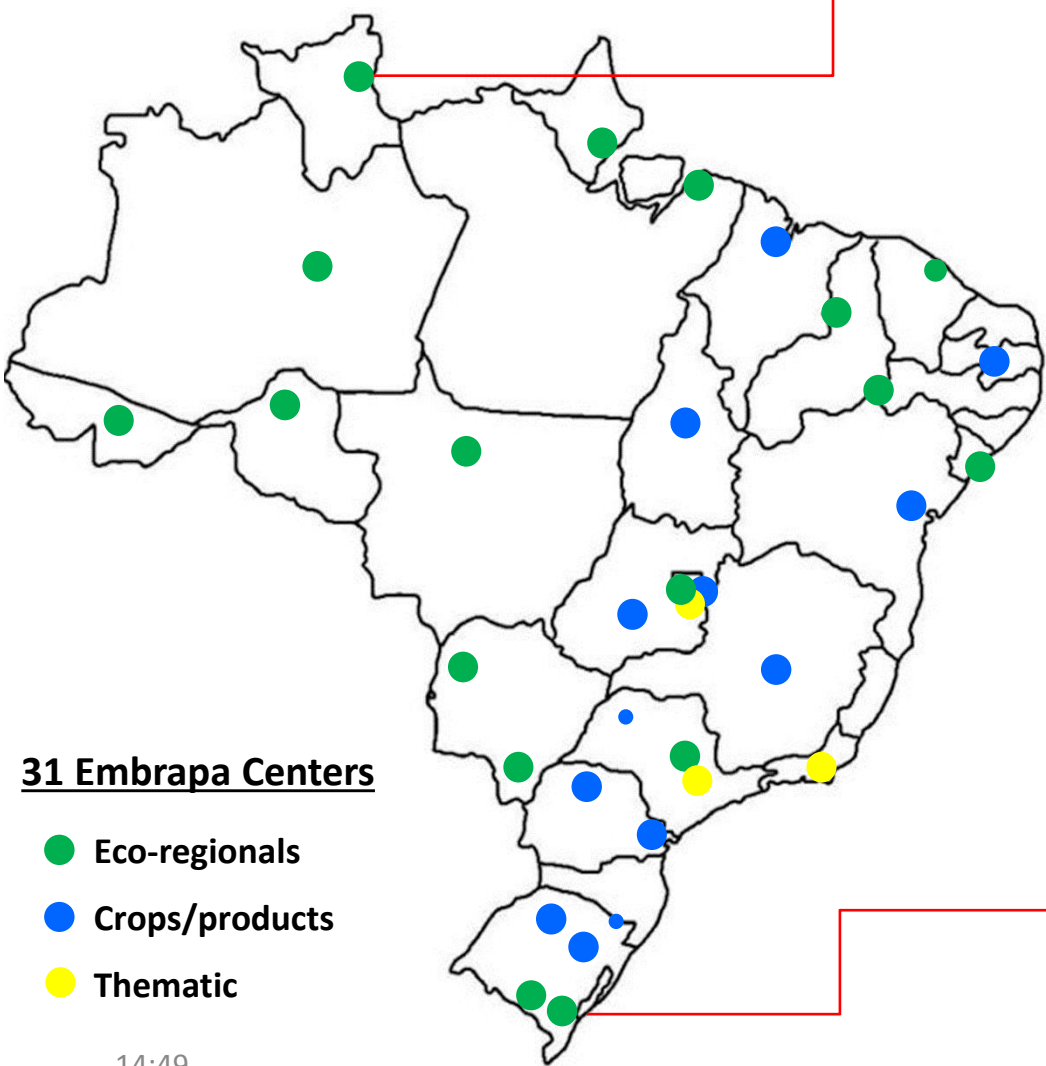

Dr. Edu

